

Management Areas in SKY Mapping

Last Modified on 03/09/2023 10:58 am CST

Management Area Analysis Layers can be added to a field using one of the two templates SSI provides or by creating a new template.

Setup

1. Navigate to *Setup / Template Manager* to add a Management Area template. Choose the **Add** button to create a new template.
2. Select *Management Area* as the *File Type* and select *Manual Only*.

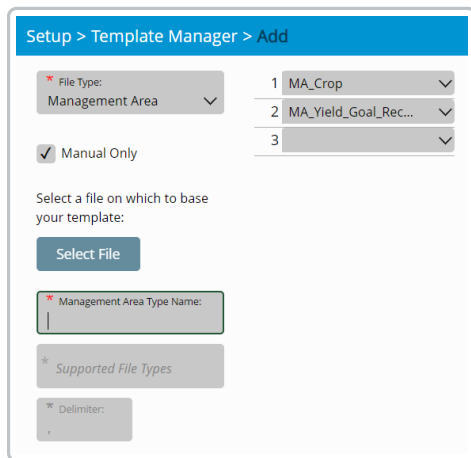

3. Enter a *Management Area Type Name* then select any attribute(s) from the drop-down(s) if applicable.
4. Select **Save**.

Field

1. Find the desired field and choose the vertical **Ellipsis**.
2. Select *New Analysis Layer* then *Management Area*.

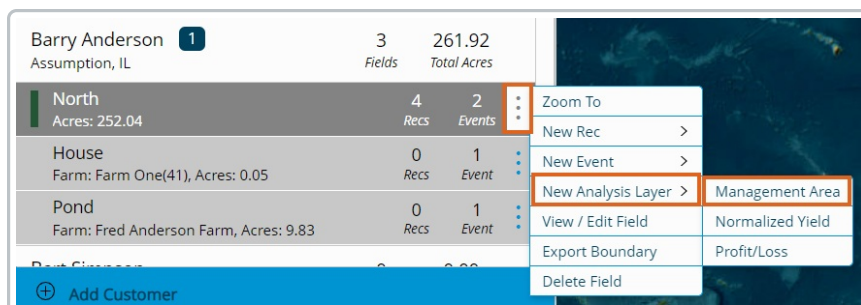

Barry Anderson	3	261.92	
Assumption, IL	Fields	Total Acres	
North Acres: 252.04	4 Recs	2 Events	⋮
House Farm: Farm One(41), Acres: 0.05	0 Recs	1 Event	⋮
Pond Farm: Fred Anderson Farm, Acres: 9.83	0 Recs	1 Event	⋮

3. Enter an *Analysis Layer Name* and choose the appropriate *Season* from the drop-down.
4. Select the template created in the *Setup* section above from the *Management Area Type* drop-down.

Management Area
Barry Anderson, North, 252.04 Acres

(A) General Information

Analysis * Analysis Layer Name Season: 2023

* Management Area Type: Water on Field

Entire Field: 252.04 Acres

Management Area Detail

Crop Yield Goal (bu/ac)

5. Enter additional details in the *Management Area Detail* section. Attributes set up on the template determines what information can be entered here.

Note: Crops entered here must be the same name as what is entered in Agvance.

6. Zones can also be created using the *Zones* toolbar which is similar to other places in the program.

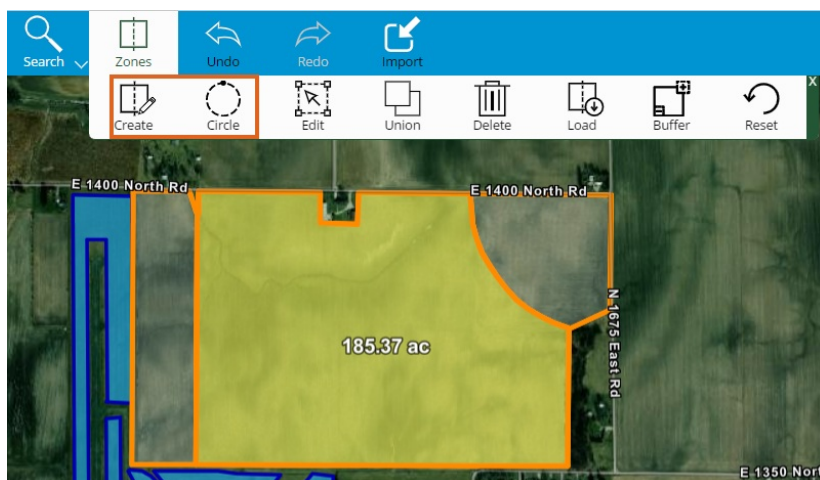

7. Each zone can then be selected (indicated by being highlighted) to enter information specific to that area in the *Management Area Detail* section. The Zone and number of acres is indicated to ensure the appropriate area is selected.

Management Area - Irrigation
Barry Anderson, North, 252.04 Acres

(A) General Information

Analysis * Analysis Layer Name: Irrigation Season: 2023

* Management Area Type: Water on Field

Zone 1: 185.37 Acres

Management Area Detail

Crop: Corn Yield Goal (bu/ac)

8. Select **Save** when finished.

Note: Upon saving, the status will display *Processing* to indicate the changes are being saved and then *Completed* when done processing.

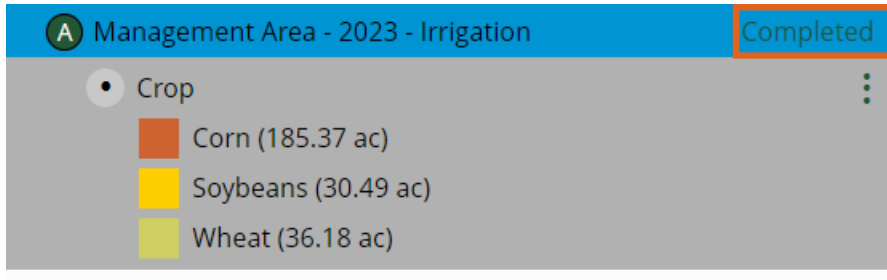

9. Each Zone will be indicated with a different color. To change the color scheme, select the vertical **Ellipsis** on the Analysis Layer for the field and choose *Edit Layer Properties*.

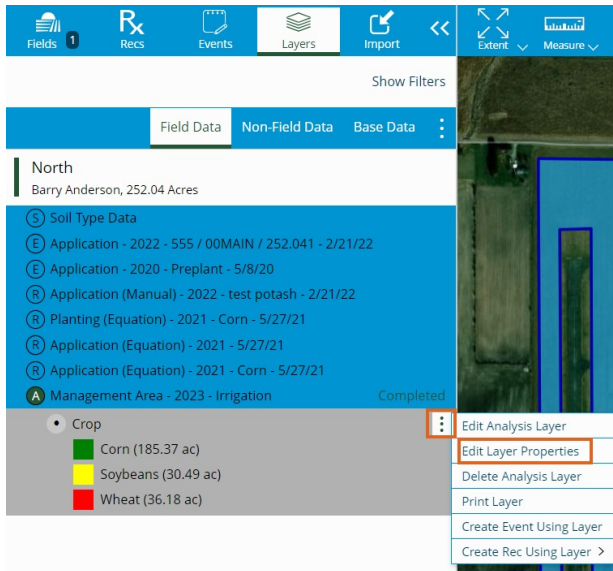

10. Choose a color scheme from the *Color Ramp* drop-down. A preview of what colors will be used for each section is available on the right.

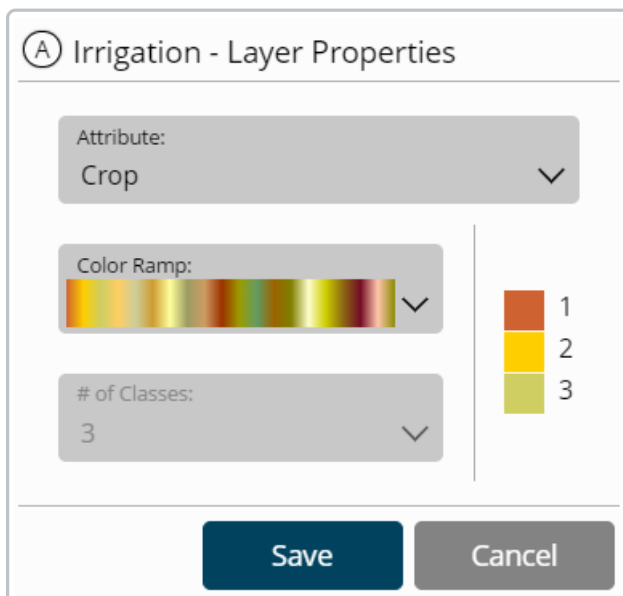

11. Select **Save** and the selection will be applied to the map.

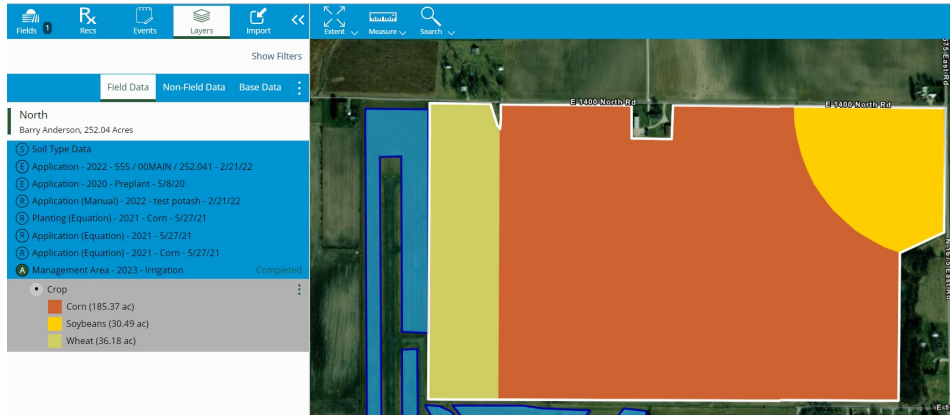

12. Select the vertical **Ellipsis** on the Analysis Layer for the field to edit or delete the Analysis Layer. If editing, all areas can be changed except the *Management Area Type*.