

# Printing Blend Documents

Last Modified on 02/05/2024 2:52 pm CST

There are many options for printing documents from an Agvance Blend Ticket. These documents include a variety of information needed in the process of delivery or application per blend ranging from information to load trucks to application of the product and regulatory compliance. Documents can be printed at the time the Blend Ticket is created or after the job is complete and changes have been made.

Several different documents may be printed from a Blend Ticket:

- Blend Ticket
- Multifield Recap
- State Fertilizer Tag
- Consolidated page
- Custom Application sheet
- Hazardous Material sheet
- SDS
- WPS

The three most common documents that are sent out are the Blend Ticket, the Consolidated Blend and the Custom Application sheet. These are all designed to go to different places. For example, the Blend Ticket is designed for the mix shed, the Consolidated Blend would stay as an in-house paper trail or is given to the customer prior to billing and the Custom Application sheet is designed for the custom applicator to fill in the appropriate information and return to the office to have on file.

## Blend Ticket

As with most blend documents, in the upper left corner of the Blend Ticket is the location and customer information as well as other information relevant to the Blend Ticket itself, like comments. The Field Information and Crop Chemistry are shown at the top of the document and products, rates and scaling information are included for the mix operator. Shown below is the total weight and additional information that was calculated according to the products and rates followed by the number of batches.

SSI Farm Services - IL  
140 E. South Street  
Shelbyville, IL 62565 / (800) 752-7912

Blend Ticket 528

Not Loaded

Barry Anderson  
2220 N 1000 Rd E  
Assumption, IL 62510  
217-226-2332 / 217-226-1256

Farm ID: AndFred  
Description: Fred Anderson Farm  
Field ID: AndBa / BA-01  
Description: Behind Fred Anderson's House  
County/Township: Shelby/Tower Hill  
Range/Section: 6E/10, 11

Crop Chemistry:

Ordered Date: 01/15/2024  
Time: 10:05 AM  
Loaded Date:  
Crop:  
Acre: 97.98  
Placement:  
Set: 00-BasicDry  
Salesperson: Farbre

Comments: Will load first thing after lunch if not raining.

Product	EPA / PCP Reg. Num.	Rate/Acre	Blending Units	Scale
Dap (18-46-00)		200.000 Lbs	6530 Lbs	6530
Potash (0-0-60)		200.000 Lbs	6530 Lbs	13060
Dry Spreading		1.000 Acre	32.66 Acre	32.66

Lbs	N	P	K	S	UD	Ca	Mg	Zn	Fe	Mn	Cu	B
Order	0	0	0									
Blend	36	92	120									
Analys	9	23	30									

Total Blend Weight: 39200.000

Lbs/Acre: 400	Lbs/Cu Ft: 63.62	Cu Ft/Acre: 6.287	Lbs/Batch: 13064	Acre/Batch: 32.660
---------------	------------------	-------------------	------------------	--------------------

3 full Batches:

Blend Ticket 528

## Consolidated Blend

The top of the Consolidated Blend printout looks similar to the Blend Ticket. However, billing notes only print on the Consolidated Blend. Further down the sheet, is similar information to the Blend Ticket such as the calculated information and the number of batches. If the Blend Ticket was priced, dollar information can optionally be printed by selecting the checkboxes for *Print \$/Acre* and *Print Fert \$/Billing Unit* on the print window.

Consolidated Page Options

Print Consolidated Page

ADOBE PDF

Print \$/Acre  Print Fert \$/Billing Unit  Print Analysis Recap

Custom App. Options

An Analysis Recap which will print the individual products and the percentages in this mix can be found in the bottom right. Bill split information is also included.

**SSI Farm Services - IL**  
**140 E. South Street**  
**Shelbyville, IL 62565 / (800) 752-7912**

**Consolidated Blend 528**

Barry Anderson  
 217-226-2332  
 Bill To: 2220 N 1000 Rd E  
 Assumption, IL 62510

Not Loaded  
 Farm ID: AndFred Salesperson: Fairbre  
 Description: Fred Anderson Farm Ordered Date: 01/13/2024  
 Field ID: AndBa / BA-01 Time: 10:05 AM  
 Description: Behind Fred Anderson's House Loaded Date:  
 Ship To: 2220 N 1000 Rd E Crop: 97.98  
 Assumption, IL 62510 Placement:  
 Applicator:  
 Vehicle ID:

Comments:  
 Comments: Will load first thing after lunch if not raining.

Product	EPA / PCP Reg. Num.	Rate/Acre	Total
Dap (18-46-00)		200.000 Lbs	19600.000 Lbs
Potash (0-0-60)		200.000 Lbs	19600.000 Lbs
Dry Spreading		1.000 Acre	97.980 Acre

Lbs	N	P	K	S	UD	Ca	Mg	Zn	Fe	Mn	Cu	B
Order	0	0	0									
Blend	36	92	120									
Analys.	9	23	30									

<b>Lbs/Acre: 400</b>	<b>Lbs/Cu Ft: 63.62</b>	<b>Cu Ft/Acre: 6.287</b>	<b>Lbs/Batch: 13064</b>	<b>Acre/Batch: 32.660</b>
----------------------	-------------------------	--------------------------	-------------------------	---------------------------

**3 Total Batches Fert S/Acre = 78.65 Total S/Acre = 82.65** **Total Product Blended = 39200 lbs**  
 East on Riley Rd. 4 mile. First field after the R.R. tracks on the North side.  
 Field entrance is in SW corner.

This ticket is shared with:

	Regular	Pest	Spread
Barry Anderson	50.0000	60.0000	100.0000
Bob Cowgill	50.0000	40.0000	

-----Analysis Recap-----

Product	Product Weight	Product %
Dap (18-46-00)	19600	50.00 %
Potash (0-0-60)	19600	50.00 %
<b>Total</b>	<b>39200</b>	

Received by: \_\_\_\_\_ Date: \_\_\_\_\_

## Custom Application Sheet

The Custom Application sheet again provides some of the same information that was on the Blend Ticket and the Consolidated Blend sheet. A major difference is that the field map can be printed on the side of the sheet. The applicator and vehicle will already be entered if selected prior to printing and comments printed only apply to the custom applicator who can fill in the weather and field-related conditions.

**SSI Farm Services - IL**  
 140 E. South Street  
 Shelbyville, IL 62565 / (800) 752-7912

**Custom Application 528**

Not Loaded

Barry Anderson  
 2220 N 1000 Rd E  
 Assumption, IL 62510  
 217-226-2332 / 217-226-1256

Farm ID: AndFred Description: Fred Anderson Farm  
 Field ID: AndBa / Ba01  
 Description: Behind Fred Anderson's House  
 County/Township: Shelby/Tower Hill  
 Range/Section: SE10, 11

**Crop Chemistry:**  
 Ordered Date: 01/15/2024  
 Time: 10:05 AM  
 Loaded Date:  
 Crop: Acre: 97.98  
 Placement:  
 Ship Via:

Product	Active Ingredient	EPA / PCP Reg. Num.	Rate/Acre	Total Blend Weight	Total
Dap (18-46-00)			200.000 Lbs	19600 Lbs	
Potash (0-0-60)			200.000 Lbs	19600 Lbs	
Dry Spreading			1.000 Acre	97.98 Acre	



# of Batches: 3 Plan: Zone: REI: hrs  
 Applicator: Unit:  
 Salesperson: Brett Farve  
 Comments: Tender driver will meet you at the field.

Target Pest(s):  
 Grower Notification: If Yes, Date: Time:  
 Grower Contacted: \_\_\_\_\_

Date Applied:  
 Start Time: Temp: Wind Speed/Direction: / /  
 End Time: Temp: Wind Speed/Direction: / /  
 Humidity: Application Speed/Direction: / /  
 Nozzle: Spacing: PSI:  
 Wind Meter? If Yes, Brand: \_\_\_\_\_

Product Supplied By:  
 Previous Chem/Job:  
 Previous Grower:  
 Product Remaining? If Yes, Explain:  
 Field Condition: Cloudy / Trashy / Mellow /  
 Soil Condition: Wet / Dry / Normal /  
 Soil Texture: Fine / Medium / Coarse /  
 Do crop rotation restrictions exist for pesticides applied? Yes \_\_\_ No \_\_\_  
 Lat / Lon: \_\_\_\_\_ Buffer Added: Buffer Width (FT): \_\_\_\_\_

Lbs	N	P	K	S	UD	Ca	Mg	Zn	Fe	Mn	Cu	B
Blend:	36	92	120			0	0	0.00	0.00	0.00	0.00	0.00
Analysis:	9	23	30	0	0.00	0	0	0.00	0.00	0.00	0.00	0.00

<b>Lbs/Acre: 400</b>	<b>Lbs/Cu Ft: 6362</b>	<b>Cu Ft/Acre: 6.287</b>	<b>Lbs/Batch: 13064</b>	<b>Acre/Batch: 32.660</b>
----------------------	------------------------	--------------------------	-------------------------	---------------------------

Directions: Actual Applied: \_\_\_\_\_  
 East on Riley Rd. 4 mile. First field after the R.R. tracks on the North side. Field entrance is in SW corner.

Applicator Signature / License # / Exp. Date: \_\_\_\_\_ / \_\_\_\_\_ / \_\_\_\_\_

Received by: \_\_\_\_\_ Date: \_\_\_\_\_

Additionally, if entered for each individual field, the directions print every time a Custom Application ticket is created. The directions are a one-time setup and are helpful in giving drivers the correct directions to the correct place. If the applicator is selected when the Custom Application sheet is printed, the Applicator's License # and Expiration Date will also be printed toward the bottom of the sheet.

**Note:** Choose the following settings to include an image of the field map on the side of the Individual Custom Application sheet.

1. Navigate to *Hub / Setup / Mapping Preferences* and check the *Use BING* boxes for *Background Road Folder* and *Background Image Folder* then select **Save**.

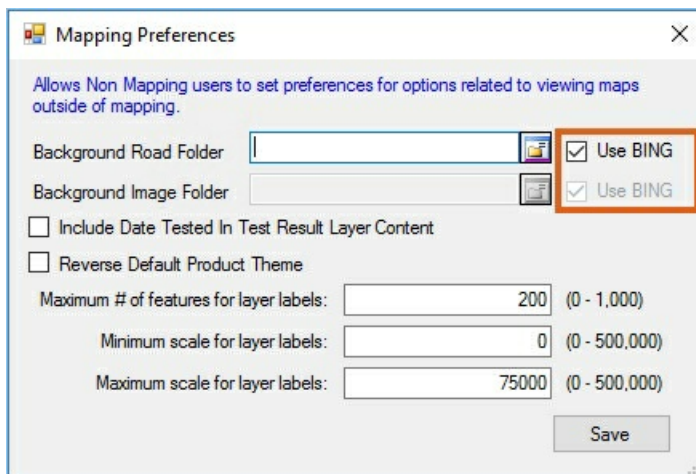

2. In *Agvance Blending* at the *Print Blend Documents* window, uncheck the *Print Aerial Image* checkbox.

3. In the *Individual Custom App. Options* section, select *Perimeter Only* for the *Layer* dropdown and check the boxes for *Include Image* and *Include Roads*.

4. Select **OK**.

Print Blend Documents Ticket (528)

# Copies

Blend Ticket Options

Print Blend Ticket ADOBE PDF 1

Print Multi Field Recap 1

State Fertilizer Tag Options

Print State Fertilizer Tag ADOBE PDF 1

Print Blend Ticket Number

Print Preview

Consolidated Page Options

Print Consolidated Page ADOBE PDF 1

Print \$/Acre  Print Fert \$/Billing Unit  Print Analysis Recap

Custom App. Options

Print Custom App. ADOBE PDF 1

Format Individual

Print Full Page Map

Combo Custom App. Options

Simple Combined

Click the Refresh button to show Map

Farm (All Farms)

Field BA-01

Crop Year 2018

Refresh

Individual Custom App. Options

Layer	Layer Attribute	Farm ID	Print Gridded Map	Zoom	Include Attachments	Include Image	Include Roads
(Perimeter Only)		(None)	<input type="checkbox"/>	5	<input type="checkbox"/>	<input checked="" type="checkbox"/>	<input checked="" type="checkbox"/>

Print Aerial Image  Zoom Level 17

Print Signature Lat/Lon Format None

Print Haz Mat Sheet 1

Print SDS 1

Print WPS 1

Print One Hazmat per Batch

OK Cancel