

Update Scale Ticket Information

Last Modified on 04/01/2025 11:34 am CDT

The Scale Ticket price can be updated using the Update Scale Ticket Information utility.

This process can be used to quickly update any Scale Ticket(s) on an Assembly with new information.

Go to *Grain / Utilities / Update Scale Ticket Information*. Select the Assembly with the Scale Ticket(s) needing updated.

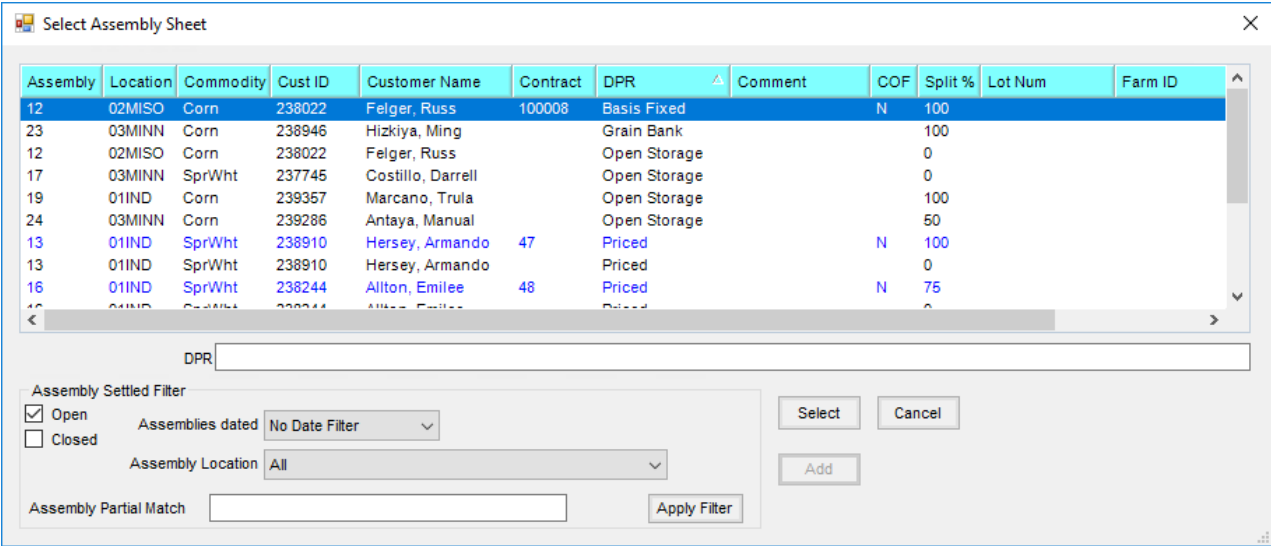

Select the Scale Ticket(s) needing updated. Double-click the tickets individually, use the **Shadowed Arrow** button (to update Scale Ticket information for all Scale Tickets in the top area), or highlight the desired Scale Tickets and use the **Single Arrow**. These tickets will then appear in the middle grid.

Update Scale Ticket Information

<Assembly #> ? Location
 Commodity

Select the Assembly to modify the Scale ticket information on. Select the scale tickets that you wish to update. Indicate which Grade Factors you want to calculate the PD Values for, and what other info to update.

Ticket #	Date	Net Units	Base Price	Comments	Assembly	Location
1	01/02/20...	929.82	3.27		12	02MISO
2	01/02/20...	908.82	3.27		12	02MISO
3	01/04/20...	870.89	0		12	02MISO
4	01/04/20...	722.38	0		12	02MISO
5	01/05/20...	778.57	0		12	02MISO

Tagged

Ticket #	Date	Net Units	Base Price	Comments
1	01/02/20...	929.8200	3.2700	
2	01/02/20...	908.8200	3.2700	

	Recalc	Grade Factor	<Schedule>
1	<input type="checkbox"/>	TW	
2	<input type="checkbox"/>	Moisture	NonCas
3	<input type="checkbox"/>	DMG	
4	<input type="checkbox"/>	FM	
5	<input type="checkbox"/>	Sour	

Update Base Price

Update Scale Ticket Comments

Check the *Recalc* box for the Grade Factor(s) to recalculate and select a Premium/Discount Schedule to apply.

Update Base Price can be checked and a price entered to apply an updated base price to the Scale Tickets. Optionally check the option to *Update Scale Ticket Comments* and enter the comments in the designated field.

Select **Update** to update the Scale Ticket(s) with this new information.