

Scale Ticket Weighmaster

Last Modified on 02/28/2022 1:33 pm CST

Overview

Truck drivers may independently weigh and record non-grain inventoried loads using the Agronomy Scale Interface by selecting their name from a list of Weighmasters.

Setup

At *Hub / Utilities / Scale Interface / Advance Scale Interface / Setup / Configure Scale Interface* on the *General* tab view the *Assume Weighmaster is logged in* option. When this option is turned off, an additional option to *Clear Weighmaster* is also available. With *Clear Weighmaster* selected, no Weighmaster defaults onto the Scale Ticket. If *Clear Weighmaster* is not selected, the last used Weighmaster defaults onto the Scale Ticket.

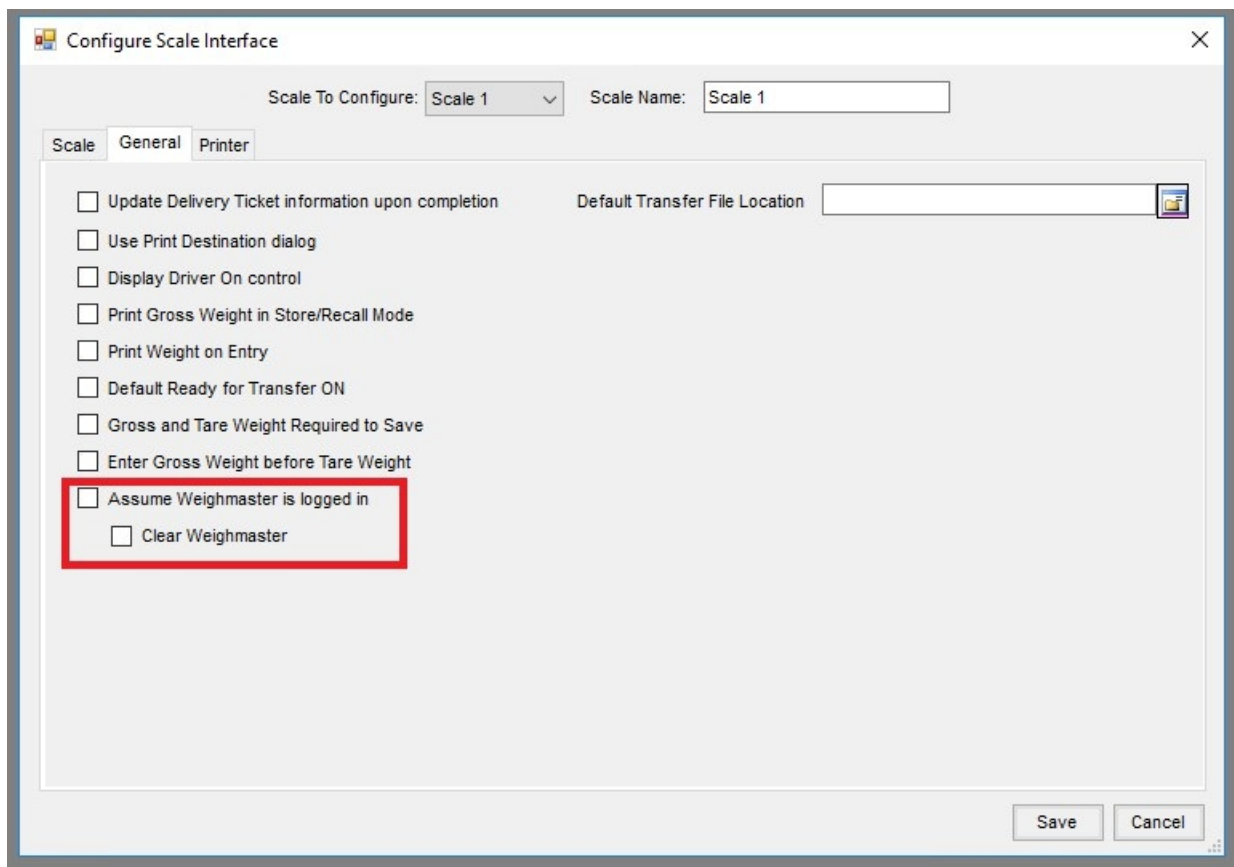

On the *Add a Scale Ticket* window, a *Select a Weighmaster* window displays when double-clicking on the **Weighmaster** label if the *Assume Weighmaster is logged in* option is turned off.

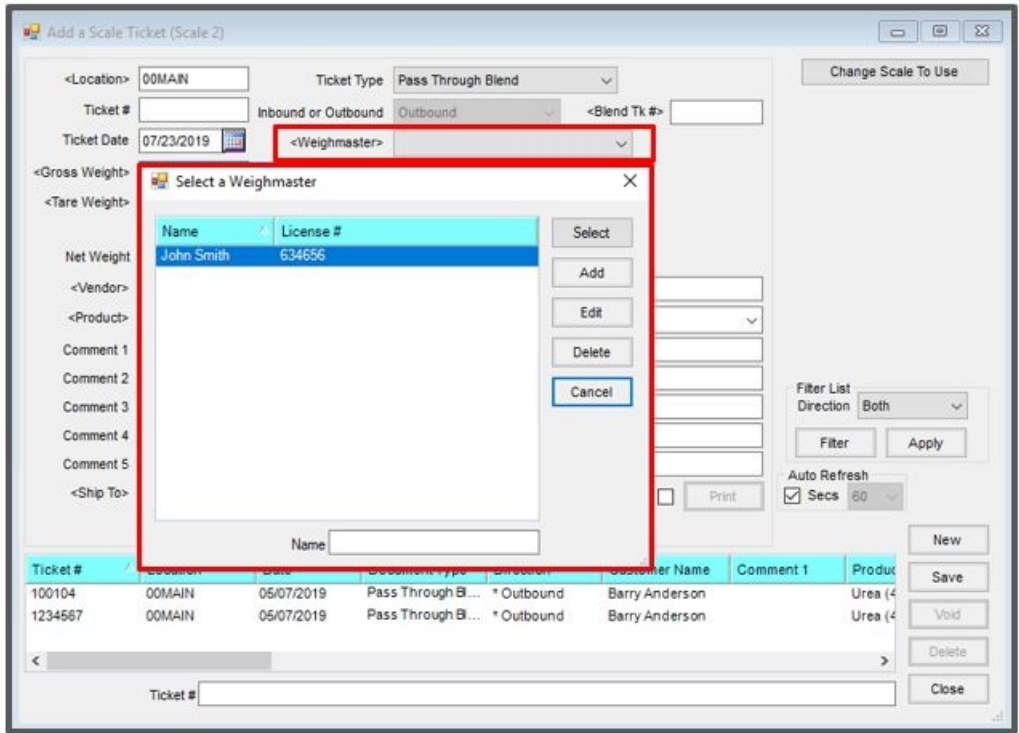

Weighmasters can be added, edited or deleted from the *Select a Weighmaster* window. Additions or changes here are shared with the Weighmasters in Grain Scale Interface.

