

Printing AgSync Zones

Last Modified on 08/21/2024 4:04 pm CDT

To print zones from AgSync on Custom Application sheets, the AgSync integration with Agvance must be purchased. Zones must be created in AgSync, and AgSync must then be linked to Agvance prior to printing on Custom Application sheets.

After setup is complete, specific zones from AgSync may be printed on the Custom Application maps.

Add an Agvance Blend Ticket for a Field with Zones set up in AgSync.

On the *Select a Field* window, choose the Fields to be included on the Blend Ticket. Use the **Select** button in the *AgSync Select Zones* column to view and select the individual zones set up in AgSync for the Field selected in Agvance.

Select a Field

<By Field> Barrys East of Waterway

	<Customer Name>	S-1	S-2	S-3	Bill To	Pest Exp.
1	▶ Barry Anderson	100.0000	100.0000	100.0000		12/31/2029

	Field ID	Field #/	Description	Acres	AgSync Select Zones	AgSync View Zones	
1	▶ <input checked="" type="checkbox"/>	East	2	Barrys East of Waterway	81.010	Select	View
2	<input type="checkbox"/>	All	3241	All	10.000	Select	View
3	<input type="checkbox"/>	BA-01	1	Behind Fred Anderson's House	97.980	Select	View
4	<input type="checkbox"/>	Long	3	Barrys East of lane	33.710	Select	View
5	<input type="checkbox"/>	WireEast	4	Wire East	60.570	Select	View
6	<input type="checkbox"/>	WireMid	5	Wire Middle	100.690	Select	View
7	<input type="checkbox"/>	WireWest	6	Wire West	65.590	Select	View

Select Location Use Field GIS Acres

OK Cancel

Select the Zones to include for the Field by checking the *Use* column, and choose **OK**.

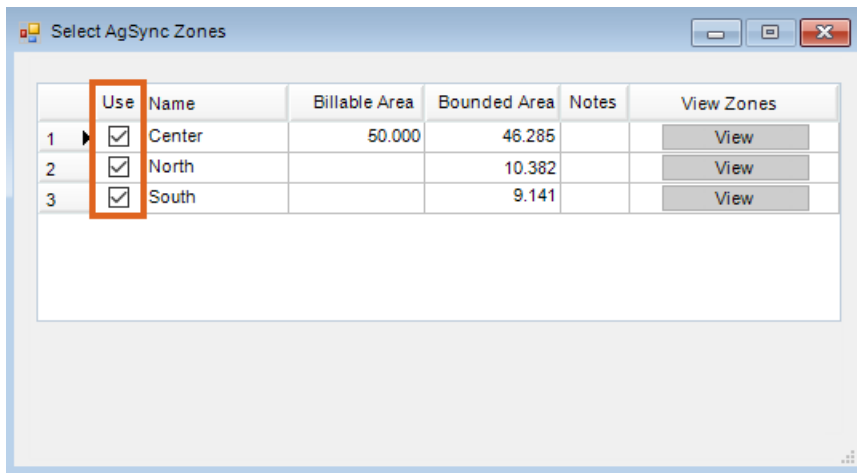

The **Select** button will be red if Zones are selected.

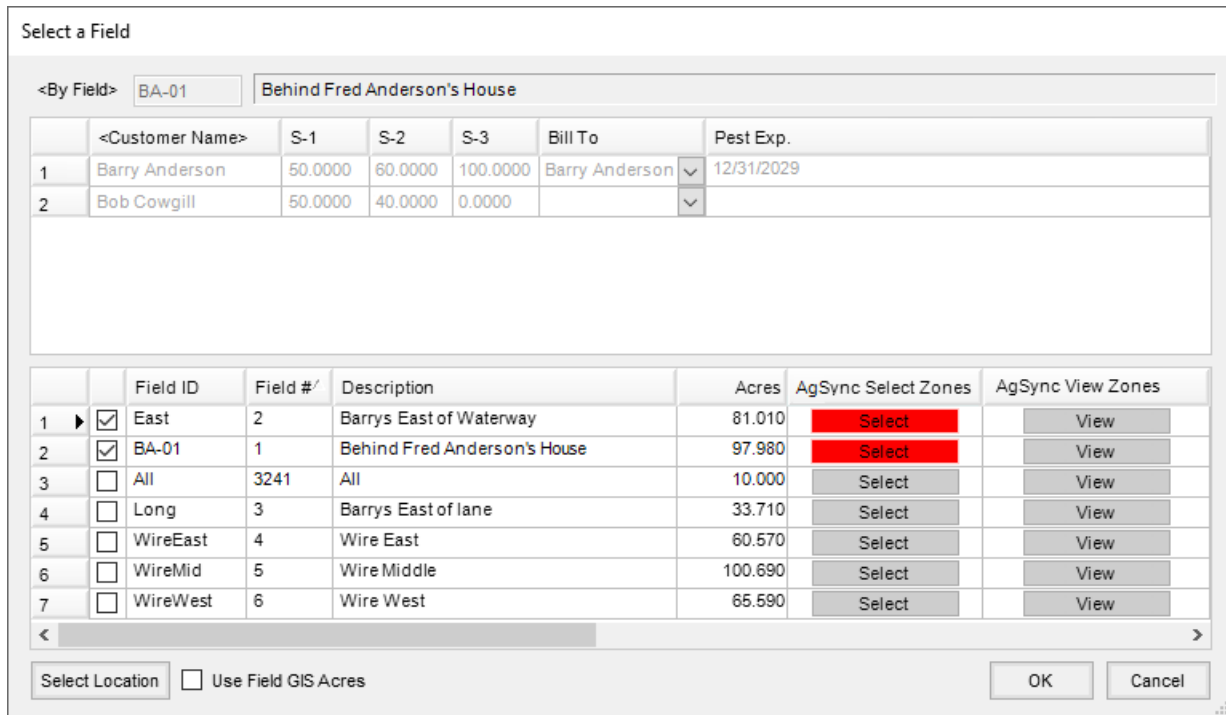

After Zones are selected, the **View** button in either window may be used to preview how the map will look with the Zone selections.

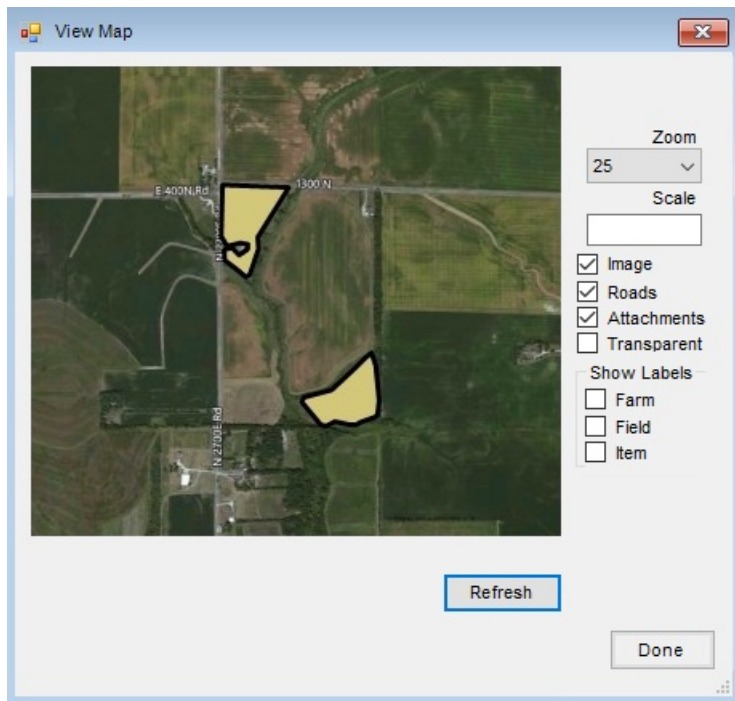

When all the Blend Ticket information is entered and is complete, select **Save**. The *Print Blend Documents* window displays.

The Custom Application sheet may optionally print Zones on the *Individual* or *Combined* format.

For the *Individual* format, there are checkboxes in the *Print Application Zones* column indicating that Zones exist and were selected. This column is located at the far right of the grid by default but may be moved to the left if preferred.

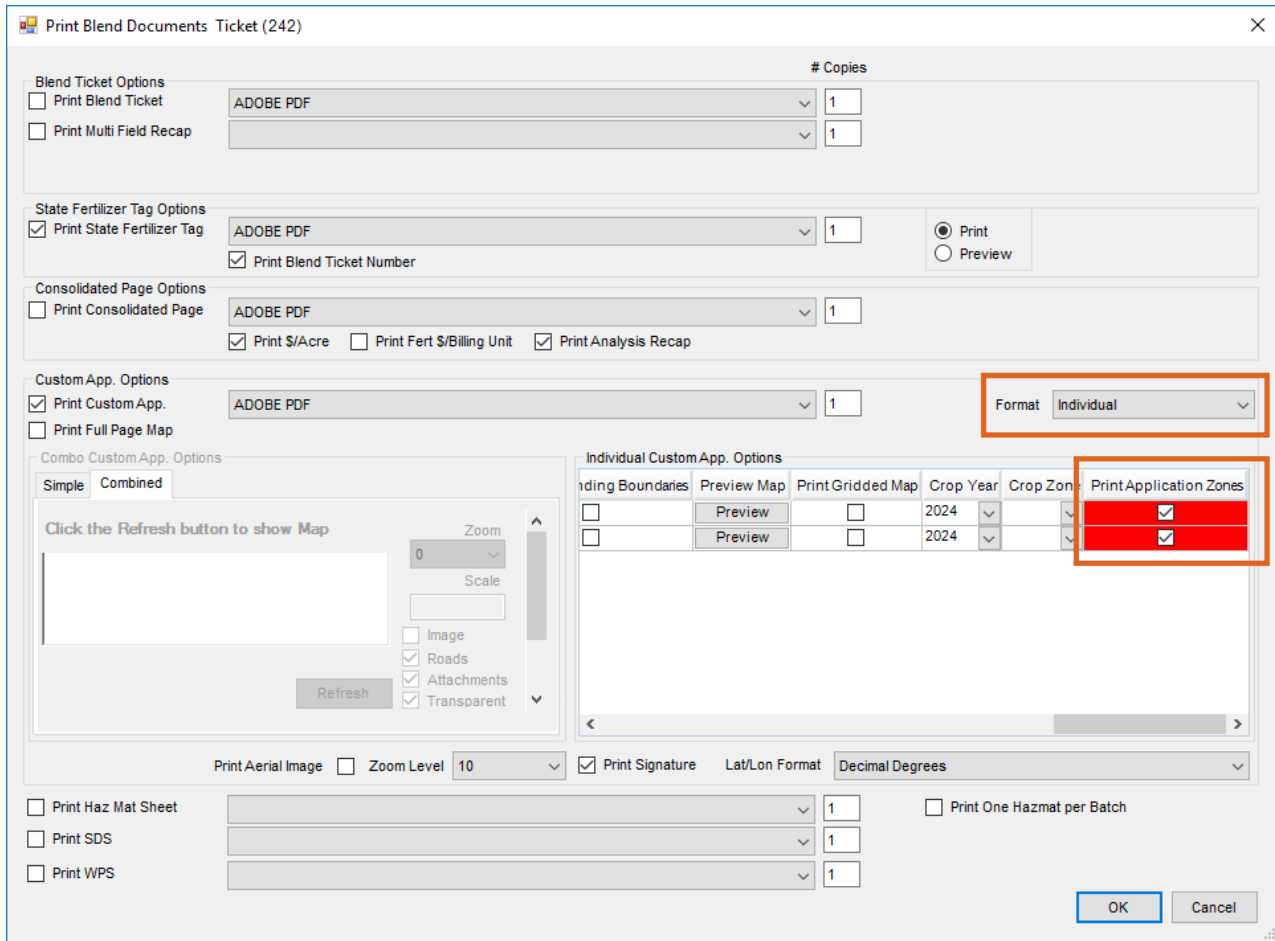

If the *Combined* format is selected, choose the *Combined* tab, and make selections for the map. Choose **Refresh** to view the map.

Print Blend Documents Ticket (550)

Blend Ticket Options # Copies

Print Blend Ticket ADOBE PDF 1

Print Multi Field Recap 1

State Fertilizer Tag Options

Print State Fertilizer Tag ADOBE PDF 1 Print Preview

Print Blend Ticket Number

Consolidated Page Options

Print Consolidated Page ADOBE PDF 1

Print \$/Acre Print Fert \$/Billing Unit Print Analysis Recap

Custom App. Options

Print Custom App. ADOBE PDF 1 **Format Combined**

Print Full Page Map

Combo Custom App. Options

Simple **Combined**



Zoom: 5

Scale: 16

Image Roads Attachments Transparent

Show Labels

Farm Field

Refresh

Individual Custom App. Options

Printing Boundaries	Preview Map	Print Gridded Map	Crop Year	Crop Zone	Print Application Zones
<input type="checkbox"/>	Preview	<input type="checkbox"/>	2024		<input checked="" type="checkbox"/>
<input type="checkbox"/>	Preview	<input type="checkbox"/>	2024		<input checked="" type="checkbox"/>

Print Aerial Image Zoom Level 10 Print Signature Lat/Lon Format Decimal Degrees

Print Haz Mat Sheet 1 Print One Hazmat per Batch

Print SDS 1

Print WPS 1

OK Cancel

Select **OK** to print the Custom Application sheet(s) with AgSync zones displayed.