

Export Soil Tests/Nut Recs

Last Modified on 09/27/2024 1:33 pm CDT

This function creates a comma delimited ASCII file for transferring soils tests and nutrient recommendations to other software programs. These files are in a public format and can freely distribute the format or use it to import the data into a spreadsheet, database, or word processing program. Agvance refers to this file format as #26 (previously #17) when importing.

1. Select the menu option *Transfers / Export / Soil Tests/Nut Recs*.
2. Select the Customer for the test results and/or nutrient recs to export. Once the Customer is selected, all the Customer's fields display in the box to the right.

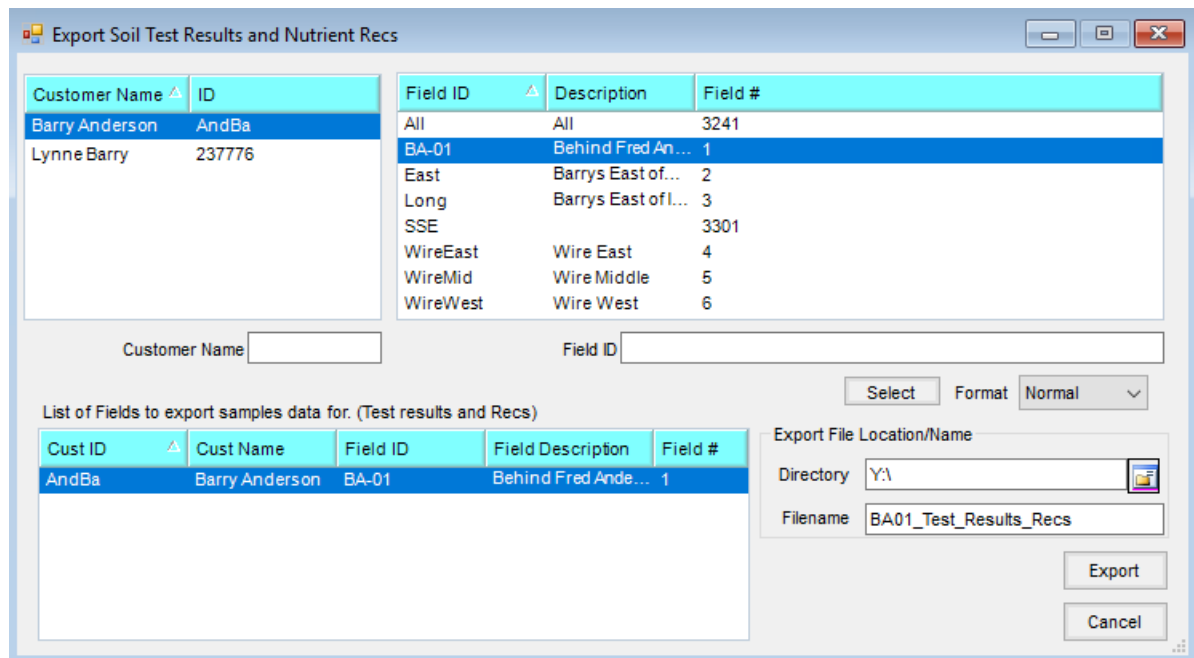

3. Highlight the Field and choose **Select** (or double-click the Field) and it will appear in the list of Fields to be exported.
4. Choose the directory where the test results and/or nutrient recs are to be exported. If exporting to a hard drive, choose the directory on that drive where the exported data will be saved.
5. Enter a *File Name* for the data being exported and select **Export**.