

# Record Conditions

Last Modified on 05/26/2026 10:10 am CDT

This function is used to record weather and field conditions noted at the time of application. **Record Conditions** is found at *File / Open / Blend Ticket* or by selecting the icon.



The *Record Conditions* window may also be accessed by editing a Blend Ticket, then right-clicking **Additional Info**. The information prints on the Custom Application Sheet associated with the ticket.

Record conditions For Ticket 256 and Field BA-01

Date Applied	05/17/2026	Next 24Hr Forecast Temp High		Low	
Start		Next 24Hr Precipitation Chance %		Amount (IN)	
Time	7:00 AM	End	10:00 AM	Field Condition	Mellow
Temperature	63		65	Soil Moisture	Normal
Wind Speed	5		8	Soil Texture	Medium
Wind Direction	W		NW	Humidity	
Wind Meter	Yes	Grower Notified	True	Date	05/15/2026
Meter Brand	Acme	Grower Contacted		Time	2:30 PM
		Product Supplied By	main warehouse	Buffer Added	
Application Speed	13	Previous Chem / Job	fertilizer only	Buffer Width (FT)	
Application Direction	N-S	Previous Grower	Larry Baker	Sensitive Crop Check	
Nozzle	TJ8020	Product Remaining	False	Sensitive Crop Check Date	
Nozzle Spacing	20	Product Remaining Reason		Tank Mix Partner Site Check	
Nozzle P.S.I	28	Crop Rotation Restrictions Exist	True	Tank Mix Partner Site Check Date	
Rinse Out		Planting Date		Susceptible Crops	
Cleanout		Number Of Days After Planting		Currently Precipitating	
Before Application		Actual Applied Comment	no apparent problems	Next 48Hr Forecast Temp High	
After Application				Low	
				Next 48Hr Precipitation Chance %	
				Amount (IN)	
				Ground Frozen	
				Ground Snow Covered	

OK Cancel

**Note:** The drop-down lists (for *Wind Direction*, *Application Direction*, *Field Condition*, *Soil Moisture*, *Soil Texture*, and *Meter Brand*) allow selecting from the options listed or manually entering information. Information manually entered in these fields is available for selection in the drop-down lists after saving the record.

The Record Conditions on Save of Blend Ticket preference, when set, automatically prompts to complete the field conditions when saving a Blend Ticket. This preference is found at *Setup / Location Preferences* on the *Print Prefs* tab. To prevent recording field conditions upon saving every Blend Ticket, leave this preference unchecked.

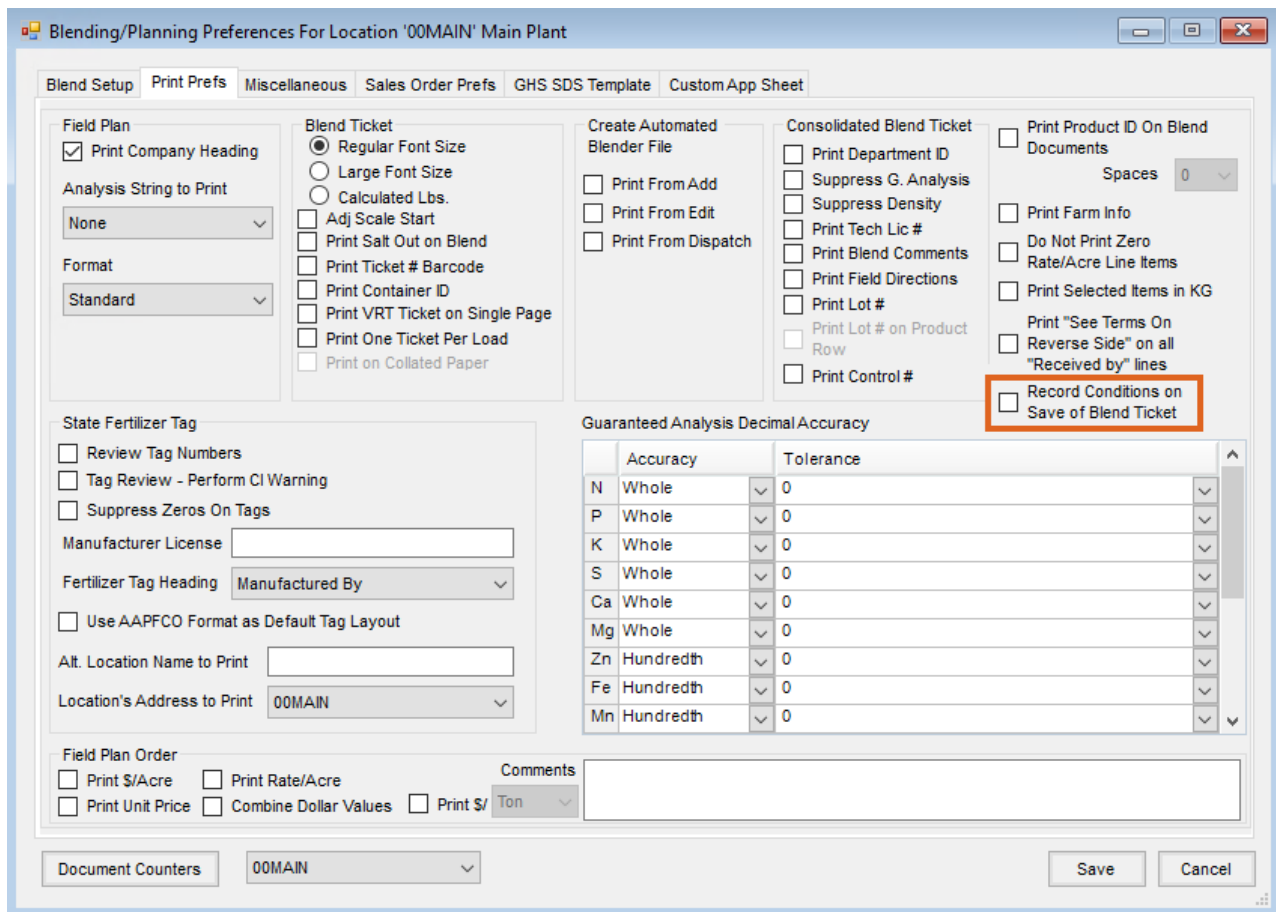

There is also a preference to suppress *Soil Conditions* on the Custom App Sheet at *Setup / Location Preferences* on the *Custom App Sheet* tab. The soil conditions are also imported into the Field history with the Transfer to Field History function and can be viewed on the *History* tab of the Field in the Hub. The wind direction may contain six characters, so directions can be entered as a degree number rather than a compass reading.

Blending/Planning Preferences For Location '00MAIN' Main Plant

Blend Setup | Print Prefs | Miscellaneous | Sales Order Prefs | GHS SDS Template | Custom App Sheet

Print Field Condition Information

<input checked="" type="checkbox"/> Target Pests	<input checked="" type="checkbox"/> Crop Rot. Restriction	<input type="checkbox"/> Print Manufacturer
<input checked="" type="checkbox"/> Grower Notification	<input checked="" type="checkbox"/> Latitude/Longitude	<input type="checkbox"/> Print on Collated Paper
<input checked="" type="checkbox"/> Grower Contacted	<input checked="" type="checkbox"/> Boom Height (IN)	<input type="checkbox"/> Print Weather Only Once
<input checked="" type="checkbox"/> Date Applied	<input checked="" type="checkbox"/> Weed Height (IN)	<input type="checkbox"/> Always Print Dicamba Label
<input checked="" type="checkbox"/> Start/End Time	<input checked="" type="checkbox"/> Crop Stage	Print Totals in these Units
<input checked="" type="checkbox"/> Start/End Temperature	<input checked="" type="checkbox"/> Rinse Out	Blending
<input checked="" type="checkbox"/> Start/End Wind Spd/Dir	<input checked="" type="checkbox"/> Buffer Added	
<input checked="" type="checkbox"/> Humidity	<input type="checkbox"/> Driftwatch Check	
<input checked="" type="checkbox"/> Application Spd/Dir	<input type="checkbox"/> TankMixPartner Site	
<input checked="" type="checkbox"/> Nozzle Information	<input type="checkbox"/> Susceptible Crops	
<input checked="" type="checkbox"/> Wind Meter	<input checked="" type="checkbox"/> Actual Applied	
<input checked="" type="checkbox"/> Prod. Supplied By	<input type="checkbox"/> Currently Precipitating	
<input checked="" type="checkbox"/> Prev. Chemical/Job	<input type="checkbox"/> Next 24Hr Forecast Temp	
<input checked="" type="checkbox"/> Previous Grower	<input type="checkbox"/> Next 24Hr Forecast Precip	
<input checked="" type="checkbox"/> Product Remaining	<input type="checkbox"/> Next 48Hr Forecast Temp	
<input type="checkbox"/> Soil Conditions	<input type="checkbox"/> Next 48Hr Forecast Precip	
<input type="checkbox"/> Field Condition	<input type="checkbox"/> Ground Frozen/Snow Covered	
<input type="checkbox"/> Soil Moisture	<input type="checkbox"/> Date Planted	
<input type="checkbox"/> Soil Texture	<input type="checkbox"/> Days After Planting	
	Dicamba Product Classification	

Document Counters: 00MAIN

Save Cancel