

# Fields - SKY Customer

Last Modified on 11/24/2025 3:31 pm CST

## Overview

Fields can be viewed as cards or as a grid similar to an Excel spreadsheet. Select the icons at the top to switch between the two options.

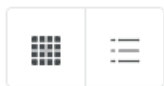

Use *Search Fields* to search by *Field ID*, *Description*, or *Farm ID*.

Selection: ON ⋮

Options under the **Ellipsis** are available after turning the *Selection* mode to *ON* and choosing one or more *Fields*.

- **Select All**
- **Deselect All**
- **Start Plan** ([Add a Plan](#))
- **Start Blend** ([Add a Blend](#))
- **Start Work Order** ([Add a Work Order](#))
- **Edit Tillage Type** – Select all Tillage Types that apply with the appropriate Field(s) selected and **Save**.
- **Add Crop Year** – Enter the 4-digit *Crop Year*, select the *Crop*, and optionally indicate the *Crop Chemistry*. Select **+ Add Crop** to add additional *Crop Years/Crops*.

Add Crop Year

East, Long, WireEast, WireMid

Crop Year

2022

Crop

Corn

Crop Chemistry

Remove Crop

+ Add Crop

Cancel Save

- **Inactivate Field** – If the *Edit Field Information* permission is enabled in [SKY Admin](#), an option is available to set the Field's status to *Inactive*.

**Note:** If the Field has any open transactions (uninvoiced Blend or Delivery Tickets) a message will display to indicate there are open transactions and provide the option to **Inactivate** the Field or **Cancel**.

## Open transactions on the field

! This field has open transactions. Are you sure you want to inactivate?

Cancel

Inactivate

## Viewing Fields

Choose the **Filters** icon to narrow down Fields by Tillage and/or Farms.



|                     |                          |
|---------------------|--------------------------|
| Tillage             | ▲                        |
| All                 | <input type="checkbox"/> |
| Conventional Till   | <input type="checkbox"/> |
| Farms               | ▲                        |
| All                 | <input type="checkbox"/> |
| Fred Anderson Fa... | <input type="checkbox"/> |
| Barry's Wire Farm   | <input type="checkbox"/> |
| South Farm          | <input type="checkbox"/> |

Filter for specific Crop Years by choosing from the *Crop Year* drop-down.

## Card View

The Fields associated with the selected customer display as individual cards which include a *Farm ID*, *Acres*, and any *Billing Splits* established with the Field.

Selecting the map expands the *Field* card to provide more options such as zooming and moving the map around.

Farms

Fields

Ship To

Tanks

Selection: ● OFF

Crop Years  
All

**EAST1** Toms **East** Field

65 Acres

Google

Map Data Terms of Use Report a map error

View Field

**EAST2** Toms **East** of Home Field

33 Acres

Google

Map Data Terms of Use Report a map error

View Field

## Grid View

The grid operates much like an Excel spreadsheet. For more on how the grid works, see [Using Grids in Agvance SKY](#).

When Fields are selected, the number of *Field(s) Selected* and the *Total Acres* display at the bottom of the screen.

B Barry Anderson

Farms

Fields

Ship To

Tanks

Selection: ● ON

Crop Years  
All

X 0

0

1 Export

|                                     | Field ID ↑ | Field Description ↑          | Farm ↑   | Field Size ↑ | Crop Year ↑          | Crop ↑              | Crop Chemistry ↑ | Tillage ↑         |
|-------------------------------------|------------|------------------------------|----------|--------------|----------------------|---------------------|------------------|-------------------|
|                                     | Filter     | Filter                       | Filter   | Filter       |                      | Filter              | Filter           | Filter            |
| <input type="checkbox"/>            | BA-01      | Behind Fred Anderson's House | AndFred  | 97.98 Acres  | 2023<br>2022<br>2021 | Corn<br>Hay<br>Corn | --<br>--<br>--   | Conventional Till |
| <input checked="" type="checkbox"/> | East       | Barrys East of Waterway      | SouthFar | 81.01 Acres  |                      |                     |                  | --                |
| <input checked="" type="checkbox"/> | Long       | Barrys East of lane          | SouthFar | 33.71 Acres  |                      |                     |                  | --                |
| <input type="checkbox"/>            | WireEast   | Wire East                    | BarbWire | 60.57 Acres  |                      |                     |                  | Conventional Till |
| <input type="checkbox"/>            | WireMid    | Wire Middle                  | BarbWire | 100.69 Acres |                      |                     |                  | --                |
| <input type="checkbox"/>            | WireWest   | Wire West                    | BarbWire | 65.69 Acres  |                      |                     |                  | --                |

Items per page

10

<

>

1 of 1

2 Field(s) Selected    Total Acres- 114.72

## Field Details

Information regarding the specific Field can be displayed by selecting **View Field** (in *Card View*) or by selecting the **Field ID** (in *Grid View*).

If the *Edit Field Information* permission has been enabled in [SKY Admin](#), the *Field Description* and *Billing Splits* can be modified. Select the **Pencil** icon, make the needed changes, then choose the **Checkmark** to confirm the updates (or

the **X** to discard the changes).

Customers can be added to Billing Splits by selecting **+ Add Customer**. A maximum of seven Customers can be selected. Choosing **Show Selected** displays the Customers currently selected to be included in the split (the Grower is not included in the Customer list).

Customer Search

Search...

Show Selected

The Grower is not included in this customer list.

0

0

Export

|                                     | Favorites | Customer... | Customer...     | Address         | Address ... | Care Of | City        | County | State  | Zip    | Salespers... | Phone        | Grower |
|-------------------------------------|-----------|-------------|-----------------|-----------------|-------------|---------|-------------|--------|--------|--------|--------------|--------------|--------|
|                                     |           | Filter      | Filter          | Filter          | Filter      | Filter  | Filter      | Filter | Filter | Filter | Filter       | Filter       | Filter |
| <input type="checkbox"/>            | ★         | 239873      | Larry Baker     | 2500 N 1140...  | --          | --      | Shelbyville | --     | IL     | 62565  | CroJam       | 217-774-2102 | No     |
| <input checked="" type="checkbox"/> | ★         | CarAd       | Adam Carmex     | 201 E Oak Ave   | --          | --      | Montrose    | --     | IL     | 62445  | BeanSt       | 217-852-9635 | No     |
| <input type="checkbox"/>            | ☆         | 123Pro      | 123 Processl... | 1815 N Main     | --          | --      | Sullivan    | --     | IL     | 61951  | --           | --           | No     |
| <input type="checkbox"/>            | ☆         | 1Quote      | 1Quote          | --              | --          | --      | --          | --     | --     | --     | BeanSt       | --           | No     |
| <input type="checkbox"/>            | ☆         | Staley      | A.E. Staley     | 2250 William... | --          | --      | Decatur     | --     | IL     | 62523  | BeanSt       | --           | No     |
| <input type="checkbox"/>            | ☆         | 236415      | Daren Aarsv...  | 7 Spruce St     | --          | --      | Kalispell   | --     | MT     | 59901  | SimRic       | 406-993-6302 | No     |
| <input type="checkbox"/>            | ☆         | 238736      | Dominga Aav...  | 80 Emerson St   | --          | --      | Elmhurst    | --     | IL     | 60126  | --           | 630-910-9115 | No     |

Items per page: 500

A maximum of 7 customers may be selected

Select & Close

**Note:** The Grower cannot be removed from Billing Splits.

Customers (besides the Grower) can be reordered by selecting the grid of dots to the left and dragging to the appropriate row.

Field Info

FIELD ID  
BA-01

DESCRIPTION  
Behind Fred Anderson's House

FARM ID  
AndFred

ACRES  
97.98

BILLING SPLITS

STANDARD

Split Arrangement 2  
Pest

Split Arrangement 3  
Spread

✓

✗

Grower  
Barry Anderson

25

60.0000

100.0000

Customer  
Bob Cowgill

25

40.0000

0.0000

Customer  
Larry Baker

25

0.0000

0.0000

Customer  
Adam Carmex

25

0.0000

0.0000

+ Add Customer

Current weather conditions display as well as the Field map.

#### CURRENT CONDITIONS



Fair  
80°

94° ↑

78° ↓

Past 24hr rainfall

0.04"

Today's rainfall prediction

0"

Wind

SSW 6 mph

Pressure

Rising

Humidity

81%

MAPS



[View Maps](#)

**Note:** The **View Maps** option is only available if linked to SKY Mapping.

## Field Map

SKY Mapping Layers (*Soil Type*, *Application Layer*, and *Yield Layer*) display on the field if linked to SKY Mapping. More information regarding setting up SKY Mapping layers in SKY Admin can be found [here](#).

Select **View Maps** to see SKY Mapping layers for that Field.

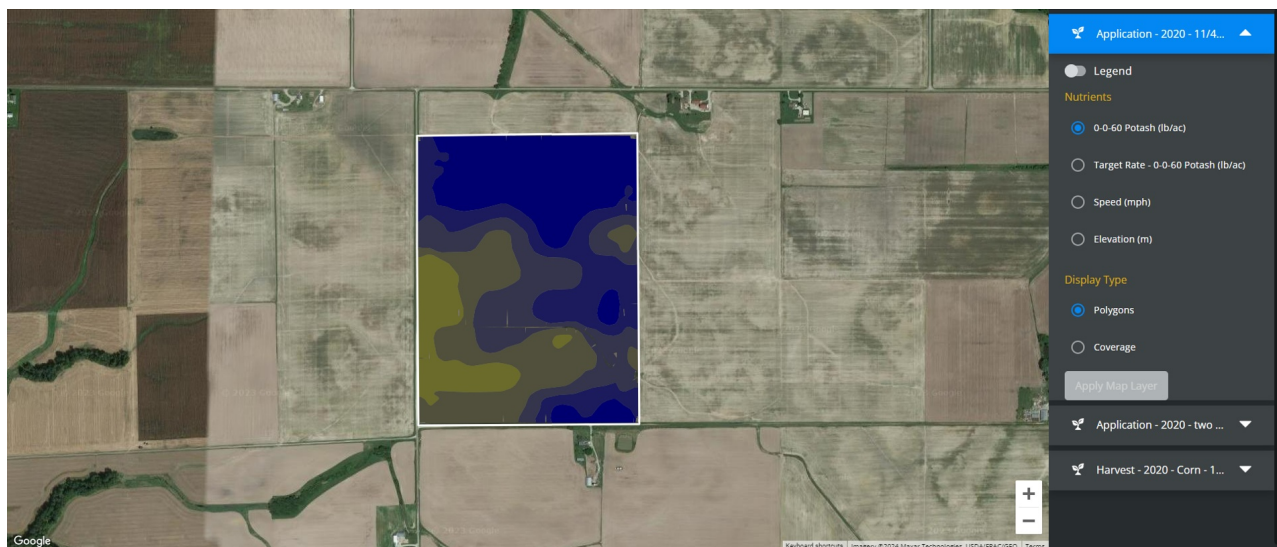

## Tillage Type

Tillage information can be added and edited by selecting **Edit Tillage Type**.

## Tillage Type

Conventional Till

[Edit Tillage Type](#)

Choose the desired *Tillage Type(s)* then select **Save**. Multiple Tillage Types may be chosen.

## Edit Tillage Type

WireEast

Select all that apply:

- ☐ No Till
- ☒ Conventional Till
- ☐ Deep Till
- ☐ Mulch Till
- ☐ Reduced Till
- ☐ Ridge Till
- ☐ Strip Till
- ☐ Zone Till
- ☐ Row Cultivation



[Cancel](#)

[Save](#)

## Field Activity

Optionally add Crop Years, view Plans for this Field, and view Field Activity.

### Field Activity

|  |                            |                        |                               |                        |                            |             |
|--|----------------------------|------------------------|-------------------------------|------------------------|----------------------------|-------------|
|  Booking<br>1200255 | Booking Date<br>07/28/2023 | Book Value<br>\$308.53 | Remaining<br>\$154.27         | Prepay<br>\$0.00       |                            | User<br>1RE |
|  Blend<br>534       | Ticket Date<br>07/28/2023  | Blend Name<br>Dry Fert |                               | Field Name<br>WireEast | Blend Status<br>Not loaded | User<br>1RE |
|  Invoice<br>1200883 | Invoice Date<br>06/05/2023 | Due Date<br>07/15/2023 | Original Amount<br>\$1,500.00 | Amount Due<br>\$0.00   | Invoice Status<br>Paid     | User<br>1re |

[View All Field Activity](#)

## Grower360

The *Tillage Type* and *Crop Year* will populate on the Field in Grower360.



Wire East  
60.57 acres

Tillage Type

Conventional Till



| Who            | Standard | Spread    | S-3       |
|----------------|----------|-----------|-----------|
| Barry Anderson | 50.0000% | 100.0000% | 100.0000% |
| Barb Wire      | 50.0000% | 0.0000%   | 0.0000%   |

### Crop Information

Crop Year  
2022

Crop  
Corn

Crop Chemistry  
--